

Long Tone Warm-ups

1
2
3
4
5
6
7
8

9
10
11
12
13
14
15
16

17
18
19
20
21
22
23
24

25
26
27
28
29
30

31
32
33
34
35
36
37
38

39
40
41
42
43
44
45
46

47
48
49
50
51
52
53
54

55
56
57
58
59
60
61
62

63
64
65
66
67
68
69
70

Expanded Scales

Major, Melodic & Harmonic Minor, Chromatic, Whole Tone

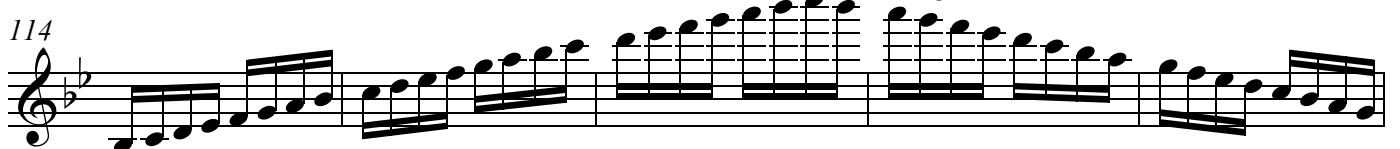
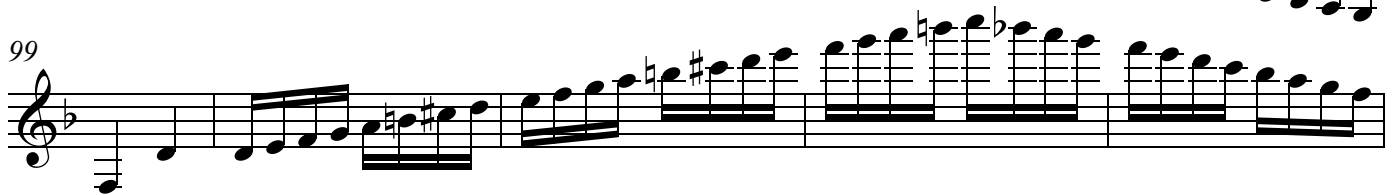
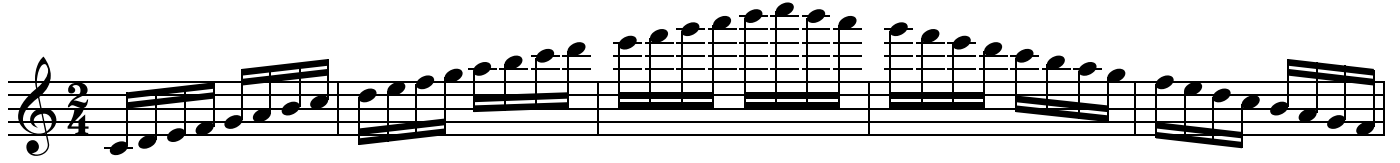

Expanded

119

124

129

133

138

143

147

152

157

162

Expanded

4

167

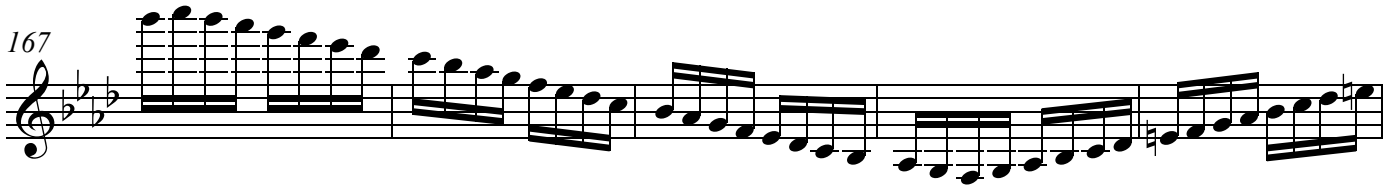

172

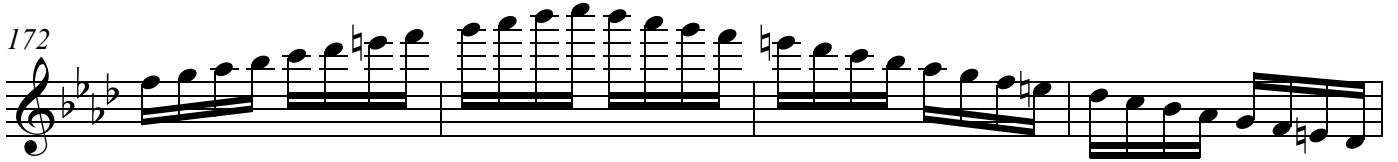

176

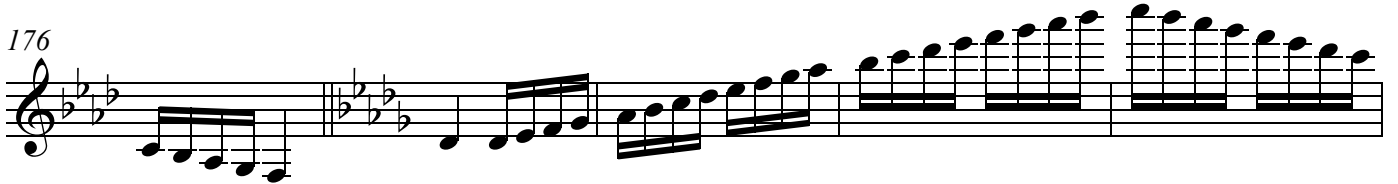

181

186

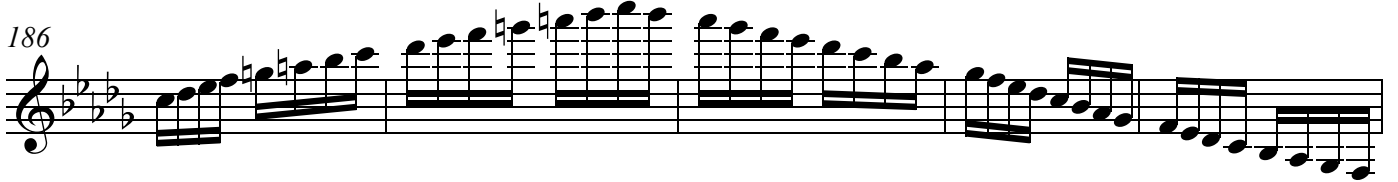

191

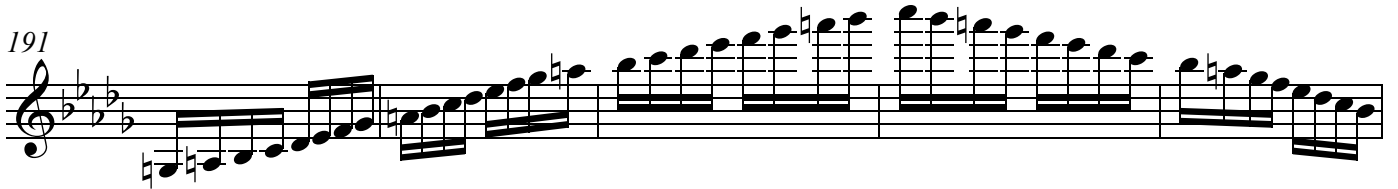

196

201

206

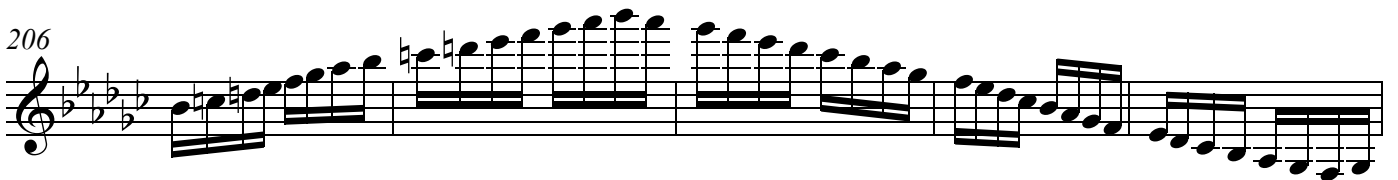

211

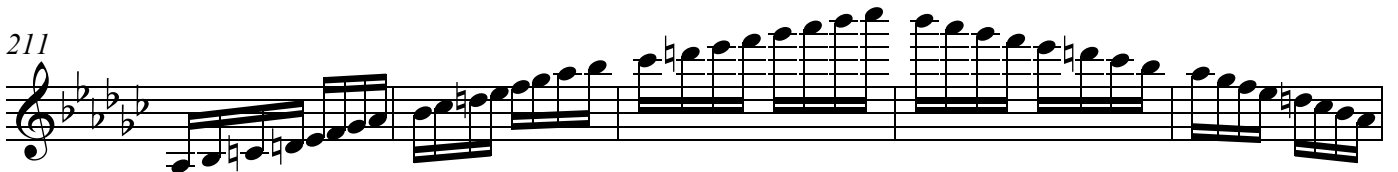

216

221

226

231

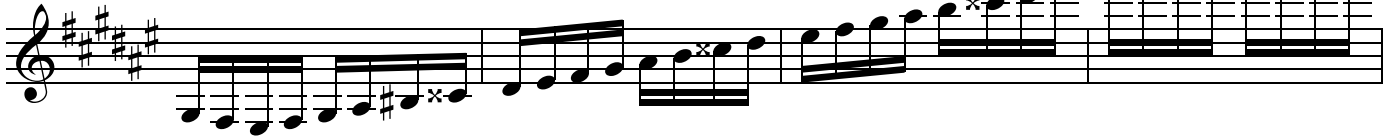

235

240

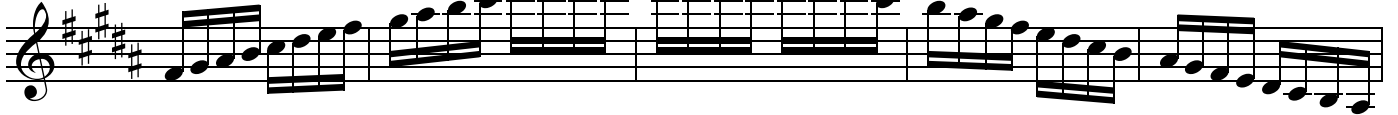

245

250

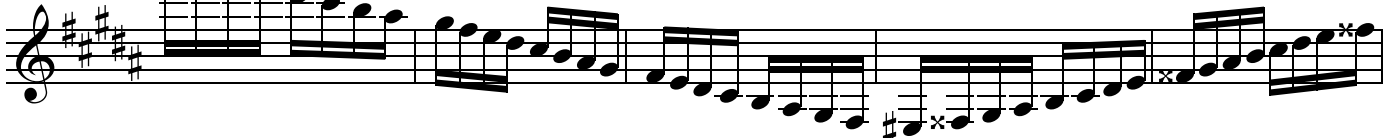

255

259

Expanded

6

264

269

273

277

282

287

292

297

301

306

Expanded

311

315

319

324

329

334

339

342

Expanded

8

345 *Chromatic*

349

This block contains two staves of music. The first staff, labeled '345 Chromatic', shows a melodic line with a chromatic scale. The second staff, labeled '349', continues the chromatic scale. The notes are: 345: C4, C#4, D4, D#4, E4, E#4, F4, F#4, G4, G#4, A4, A#4, B4, B#4, C5; 349: C5, C#5, D5, D#5, E5, E#5, F5, F#5, G5, G#5, A5, A#5, B5, B#5, C6.

353

This block contains one staff of music for measures 353-356. The notes are: 353: C5, C#5, D5, D#5, E5, E#5, F5, F#5, G5, G#5, A5, A#5, B5, B#5, C6; 354: C6, C#6, D6, D#6, E6, E#6, F6, F#6, G6, G#6, A6, A#6, B6, B#6, C7; 355: C7, C#7, D7, D#7, E7, E#7, F7, F#7, G7, G#7, A7, A#7, B7, B#7, C8; 356: C8, C#8, D8, D#8, E8, E#8, F8, F#8, G8, G#8, A8, A#8, B8, B#8, C9.

357 *Whole Tone*

361

This block contains two staves of music. The first staff, labeled '357 Whole Tone', shows a melodic line with a whole tone scale. The second staff, labeled '361', continues the whole tone scale. The notes are: 357: C5, D5, E5, F5, G5, A5, B5, C6; 361: C6, D6, E6, F6, G6, A6, B6, C7.

361

This block contains one staff of music for measures 361-364. The notes are: 361: C7, D7, E7, F7, G7, A7, B7, C8; 362: C8, D8, E8, F8, G8, A8, B8, C9; 363: C9, D9, E9, F9, G9, A9, B9, C10; 364: C10, D10, E10, F10, G10, A10, B10, C11.

365

This block contains one staff of music for measures 365-368. The notes are: 365: C11, C#11, D11, D#11, E11, E#11, F11, F#11, G11, G#11, A11, A#11, B11, B#11, C12; 366: C12, C#12, D12, D#12, E12, E#12, F12, F#12, G12, G#12, A12, A#12, B12, B#12, C13; 367: C13, C#13, D13, D#13, E13, E#13, F13, F#13, G13, G#13, A13, A#13, B13, B#13, C14; 368: C14, C#14, D14, D#14, E14, E#14, F14, F#14, G14, G#14, A14, A#14, B14, B#14, C15.