

Scales in Octaves

Major, Melodic & Harmonic Minor, Chromatic, Whole Tone

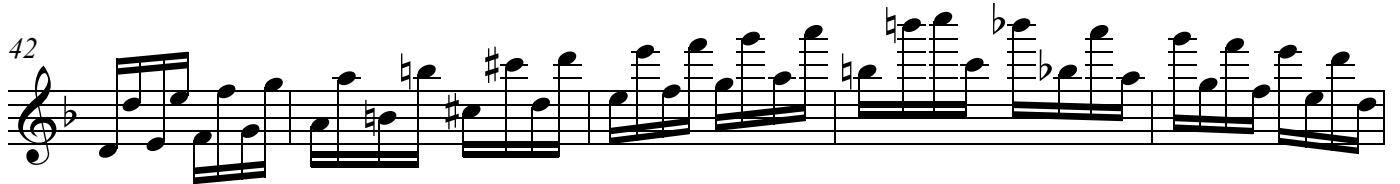
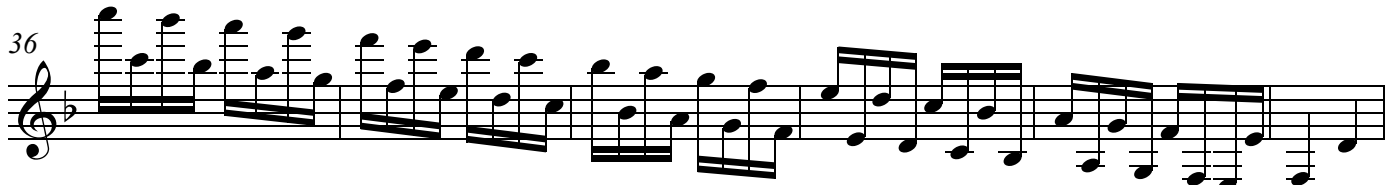
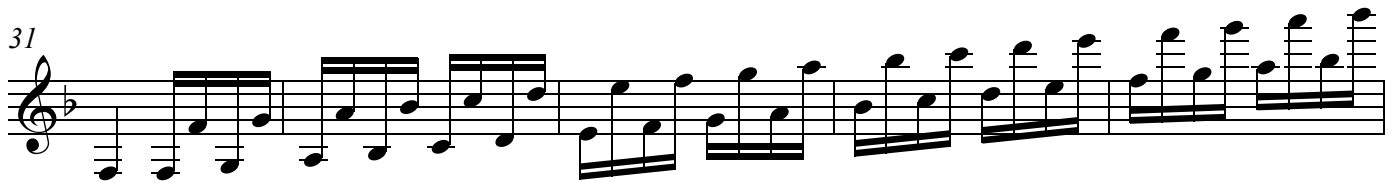
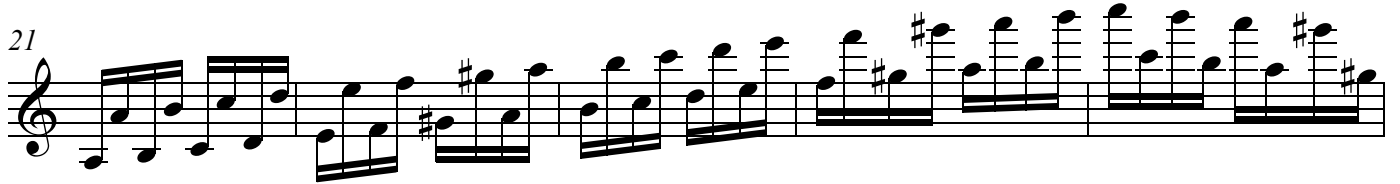
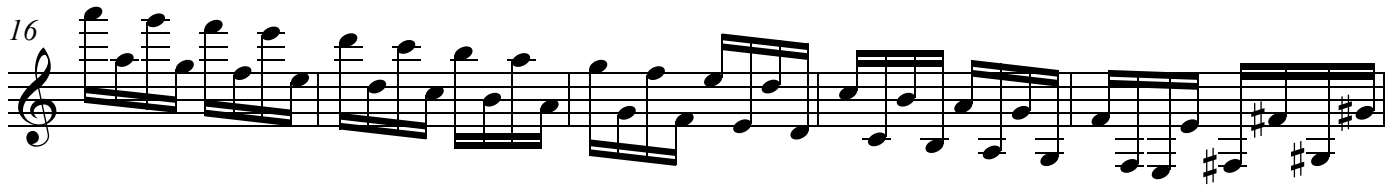
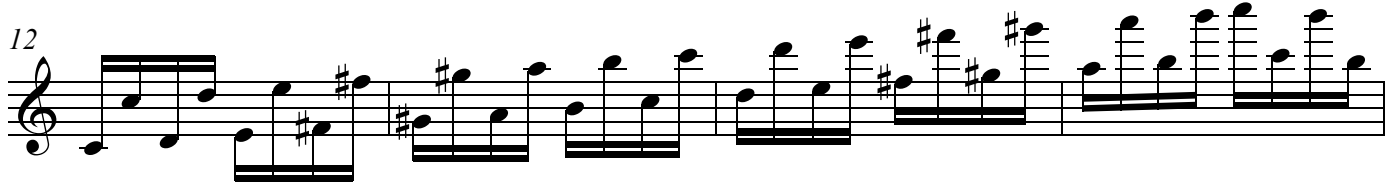

Octaves

2

47

52

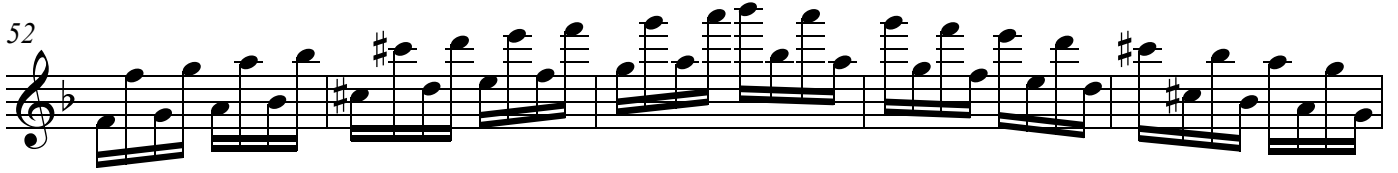

57

62

67

73

78

83

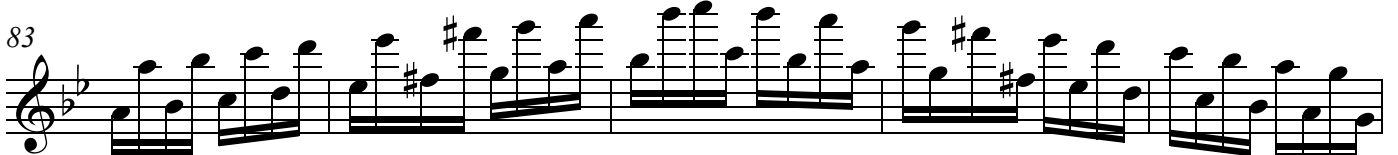

88

Octaves

93

98

103

108

113

118

123

128

133

Octaves

4

138

143

148

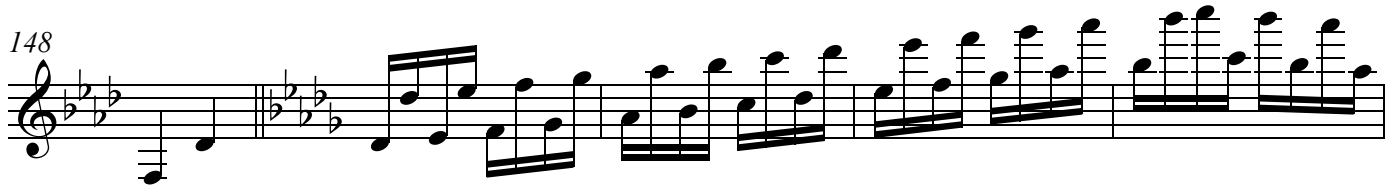

153

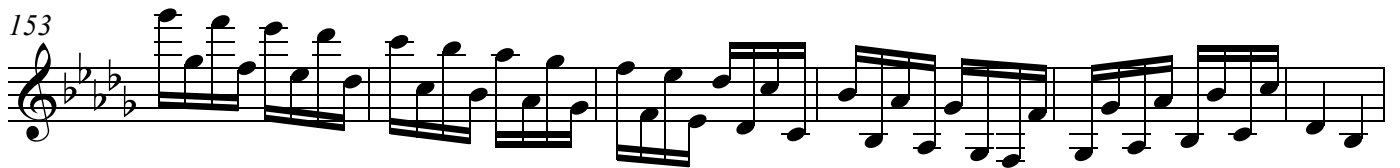

159

164

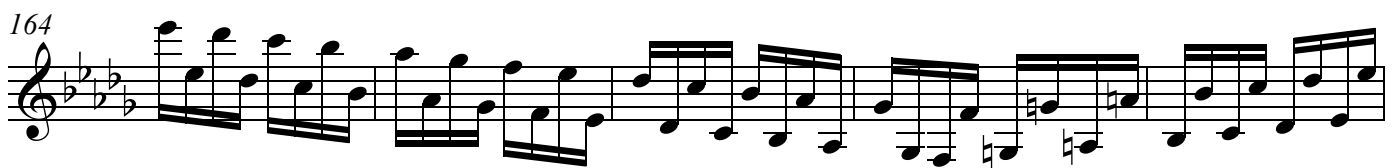

169

174

179

Octaves

184

189

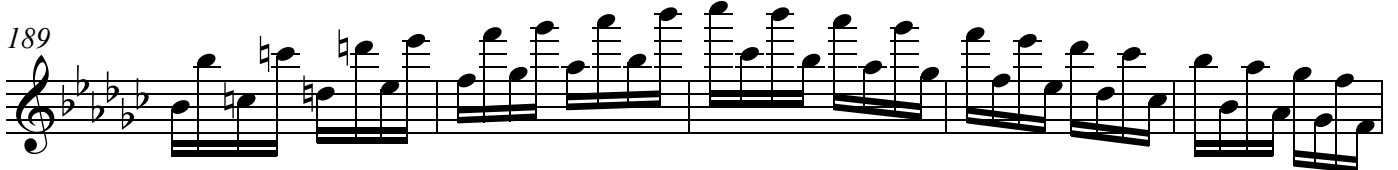

194

199

204

209

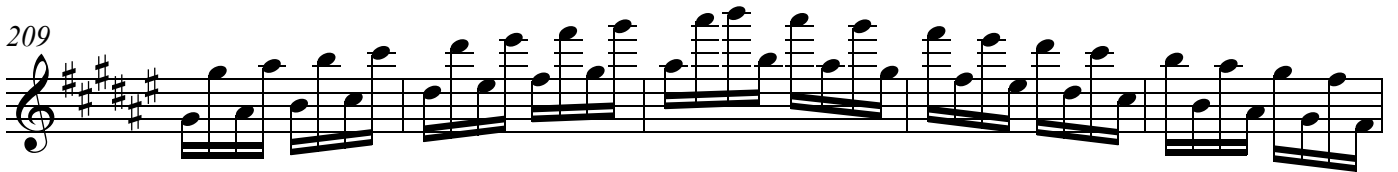

214

219

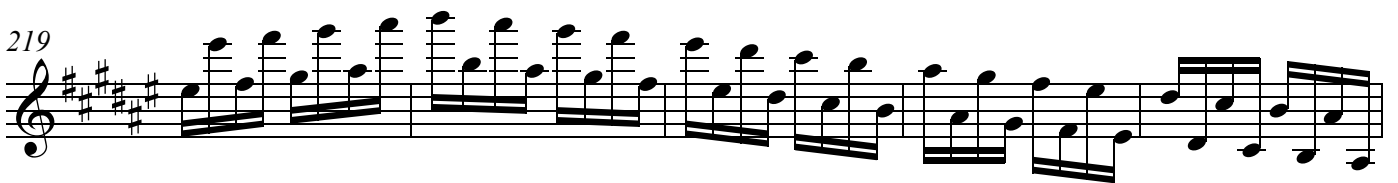

224

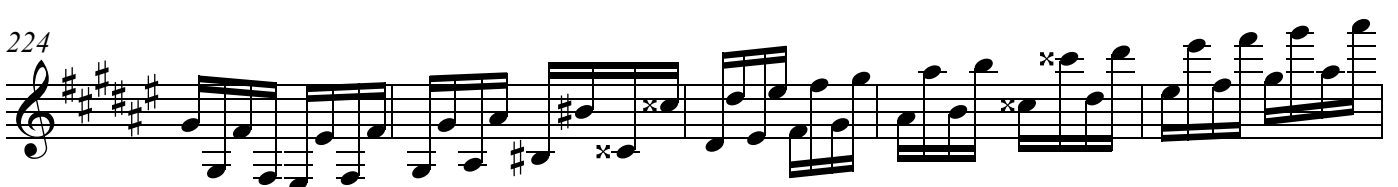

Octaves

6

229

234

239

244

249

254

259

264

269

Octaves

275

280

285

290

295

300

305

310

315

Octaves

8

320

325

330

335

340

345

350

355

360

Octaves

365

370

375

378

Octaves

10

381 Chromatic

397 Whole Tone

