

Major & Minor Inversion Arpeggios

10

20

29

38

48

57

67

76

Major & Minor Arpeggios

171

180

189

199

209

218

227

236

246

Major & Minor Arpeggios

338

347

357

366

375

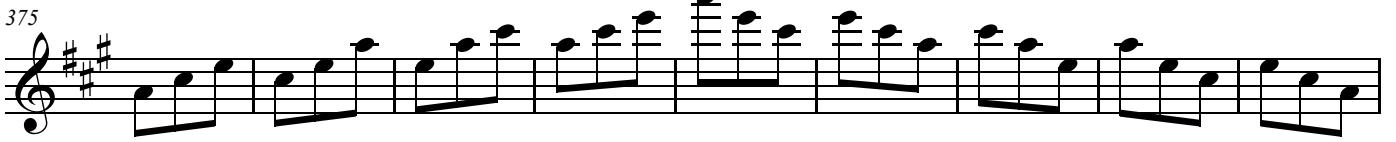

384

390

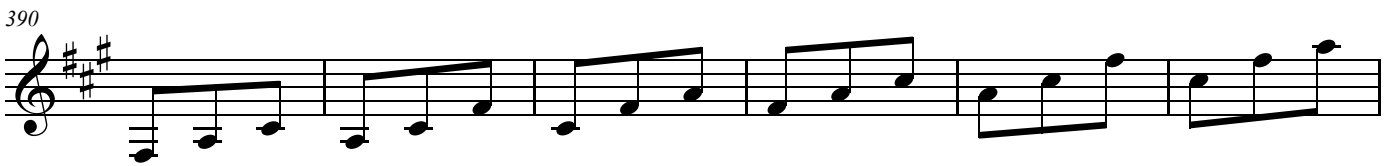

Major & Minor Arpeggios
Interrupted

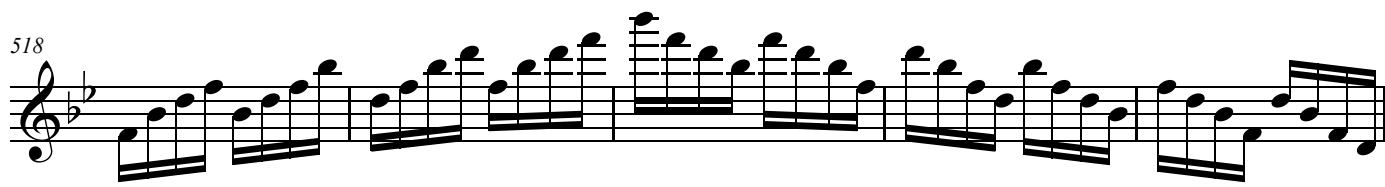
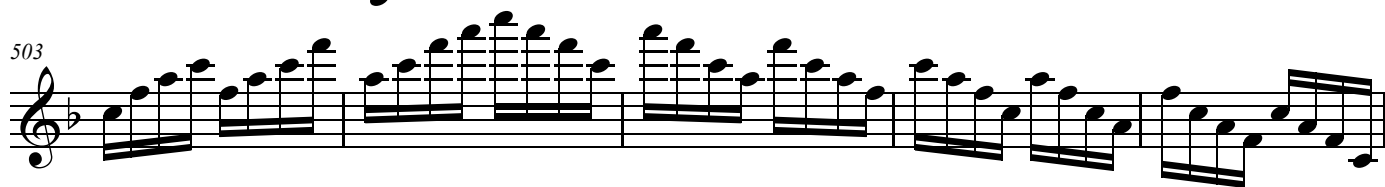
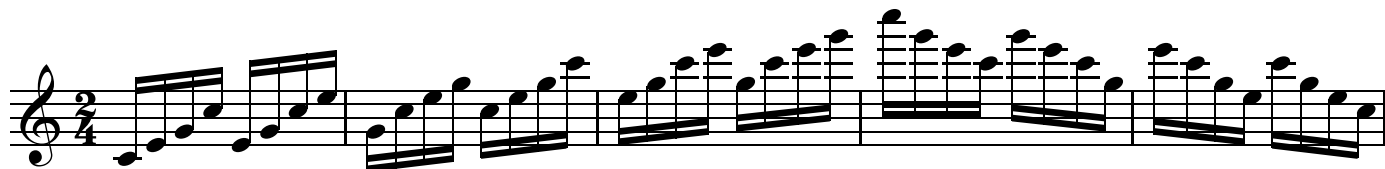

Major & Minor Arpeggios

573

578

583

588

593

597

602

607

612

Major & Minor Arpeggios

662

667

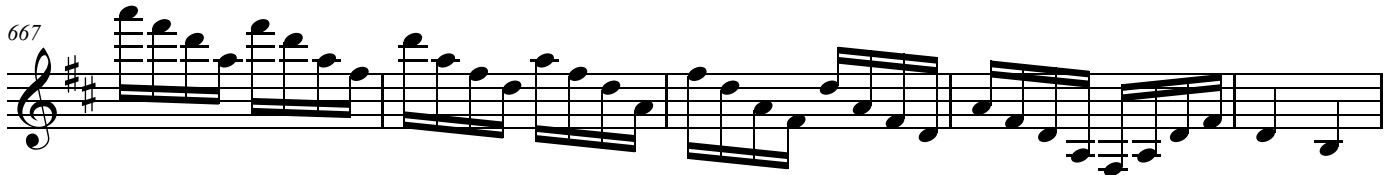

672

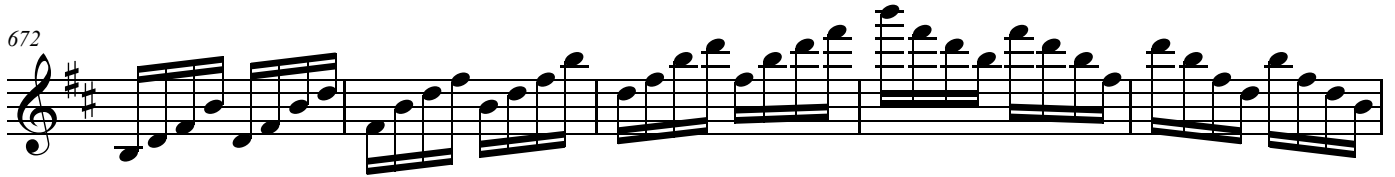

677

682

687

692

695

Major & Minor Arpeggios

748

753

758

763

768

773

778

783

788

835

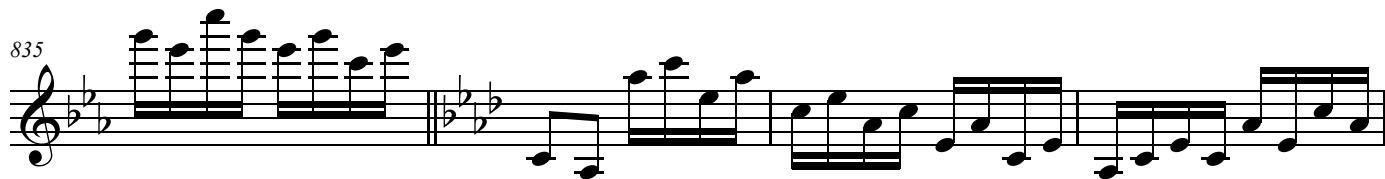

839

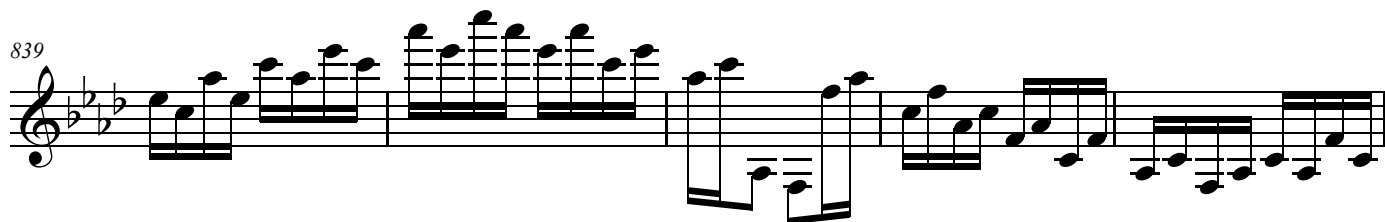

844

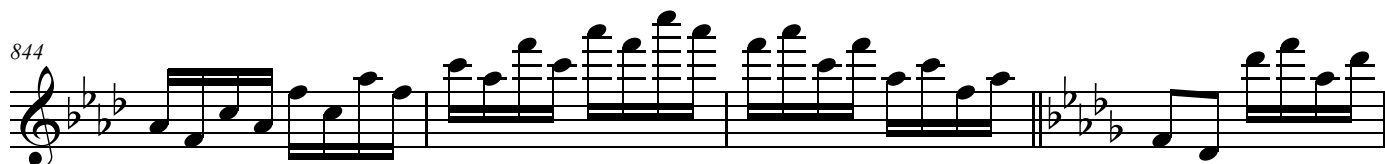

848

853

857

861

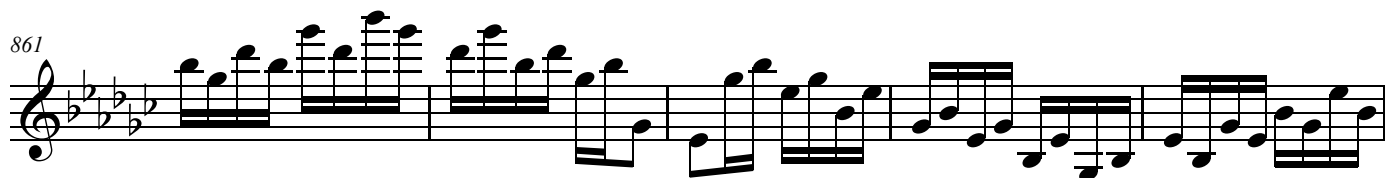

866

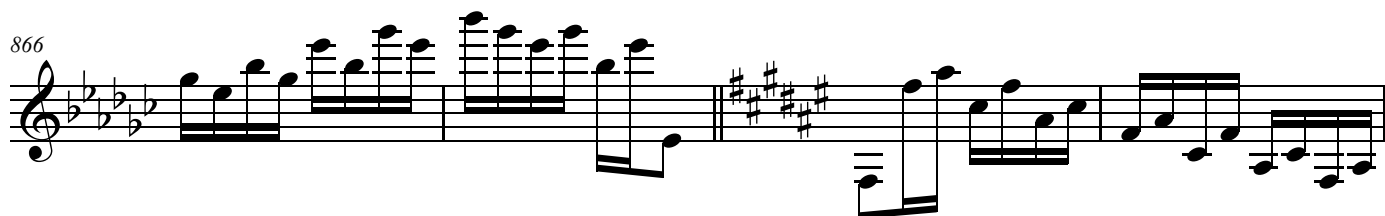

Major & Minor Arpeggios

910

915

920

925

929